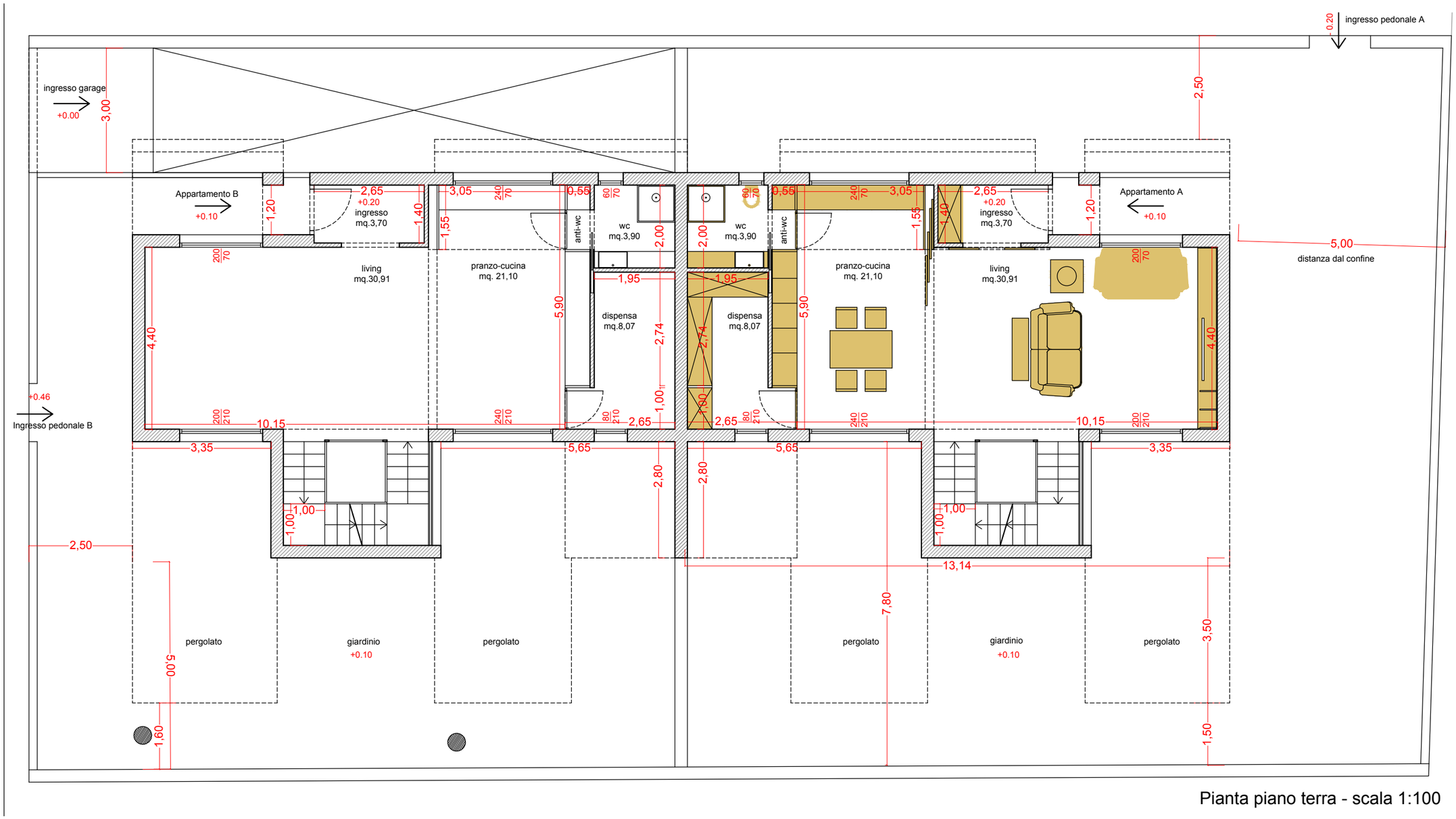

Pianta piano terra - scala 1:100